





GUIDELINES FOR OUTDOOR REFRESHMENT AREAS (ORAs) AT SINGAPORE RIVER FOR ROBERTSON QUAY & CLARKE QUAY [SINGAPORE RIVER PLANNING AREA]

LOCATION PLAN (PART 1) ROBERTSON QUAY

- LEGEND**
-  EXTENT WHERE ORA CAN BE CONSIDERED
(Please note that some separation between ORAs is required within allowable extent to facilitate pedestrian movement and fire escape)
 -  PLANNING AREA BOUNDARY
 -  NPARKS ROUND-ISLAND-ROUTE / PARK CONNECTOR NETWORK

SCALE : 1:1500 @ A3





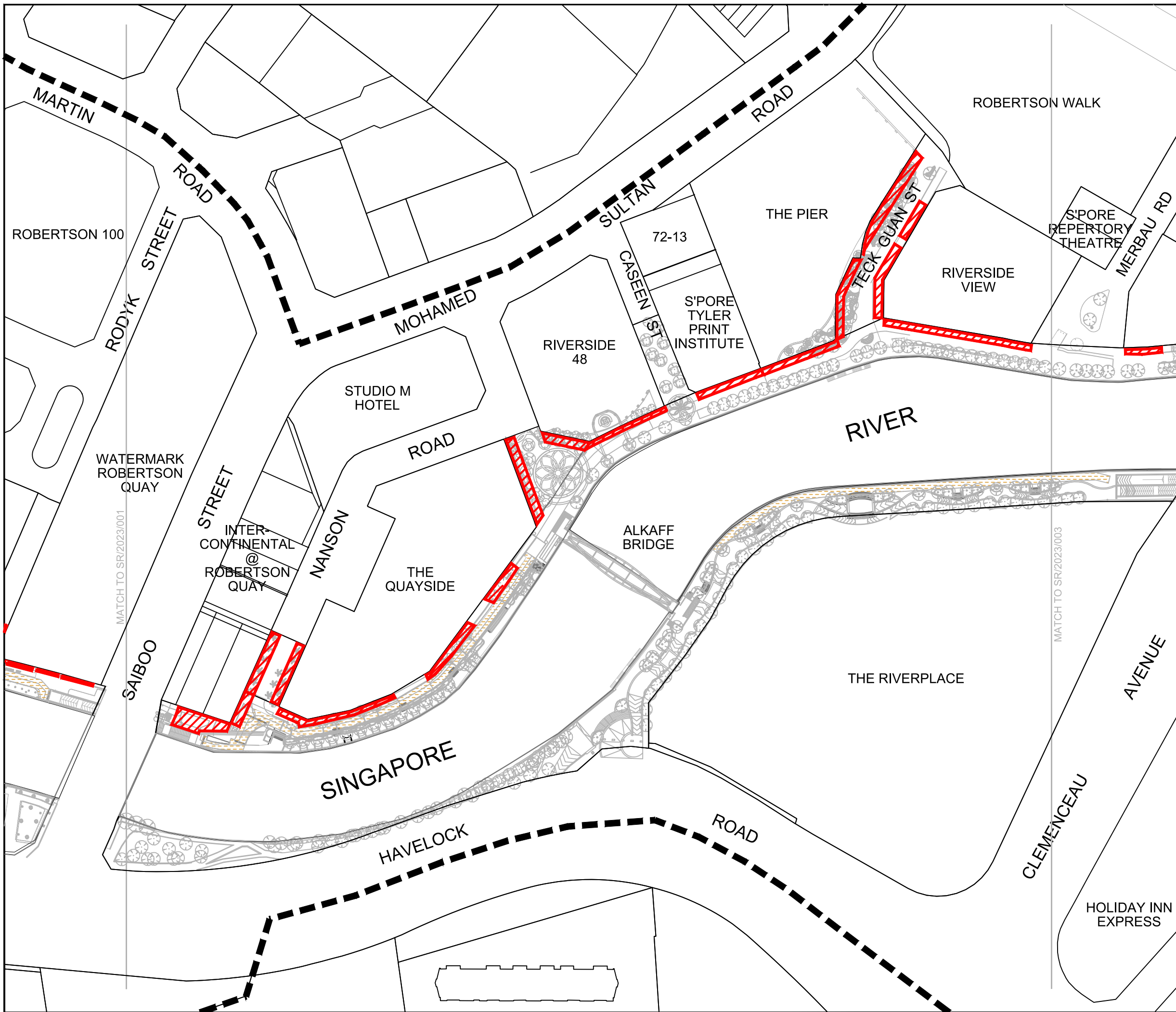

DRWG NO : SR/2023/001
 DATE : APR 2023
 GROUP : CUDG



GUIDELINES FOR OUTDOOR REFRESHMENT AREAS (ORAs) AT SINGAPORE RIVER FOR ROBERTSON QUAY & CLARKE QUAY [SINGAPORE RIVER PLANNING AREA]

LOCATION PLAN (PART 2) ROBERTSON QUAY

- LEGEND**
-  EXTENT WHERE ORA CAN BE CONSIDERED
(Please note that some separation between ORAs is required within allowable extent to facilitate pedestrian movement and fire escape)
 -  PLANNING AREA BOUNDARY
 -  NPARKS ROUND-ISLAND-ROUTE / PARK CONNECTOR NETWORK

SCALE : 1:1500 @ A3





DRWG NO	: SR/2023/002
DATE	: APR 2023
GROUP	: CUDG

GUIDELINES FOR OUTDOOR REFRESHMENT AREAS (ORAs) AT SINGAPORE RIVER FOR ROBERTSON QUAY & CLARKE QUAY [SINGAPORE RIVER PLANNING AREA]

LOCATION PLAN (PART 3) CLARKE QUAY

LEGEND

-  EXTENT WHERE ORA CAN BE CONSIDERED
(Please note that some separation between ORAs is required within allowable extent to facilitate pedestrian movement and fire escape)
-  PLANNING AREA BOUNDARY
-  NPARKS ROUND-ISLAND-ROUTE / PARK CONNECTOR NETWORK

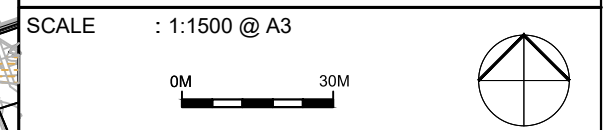
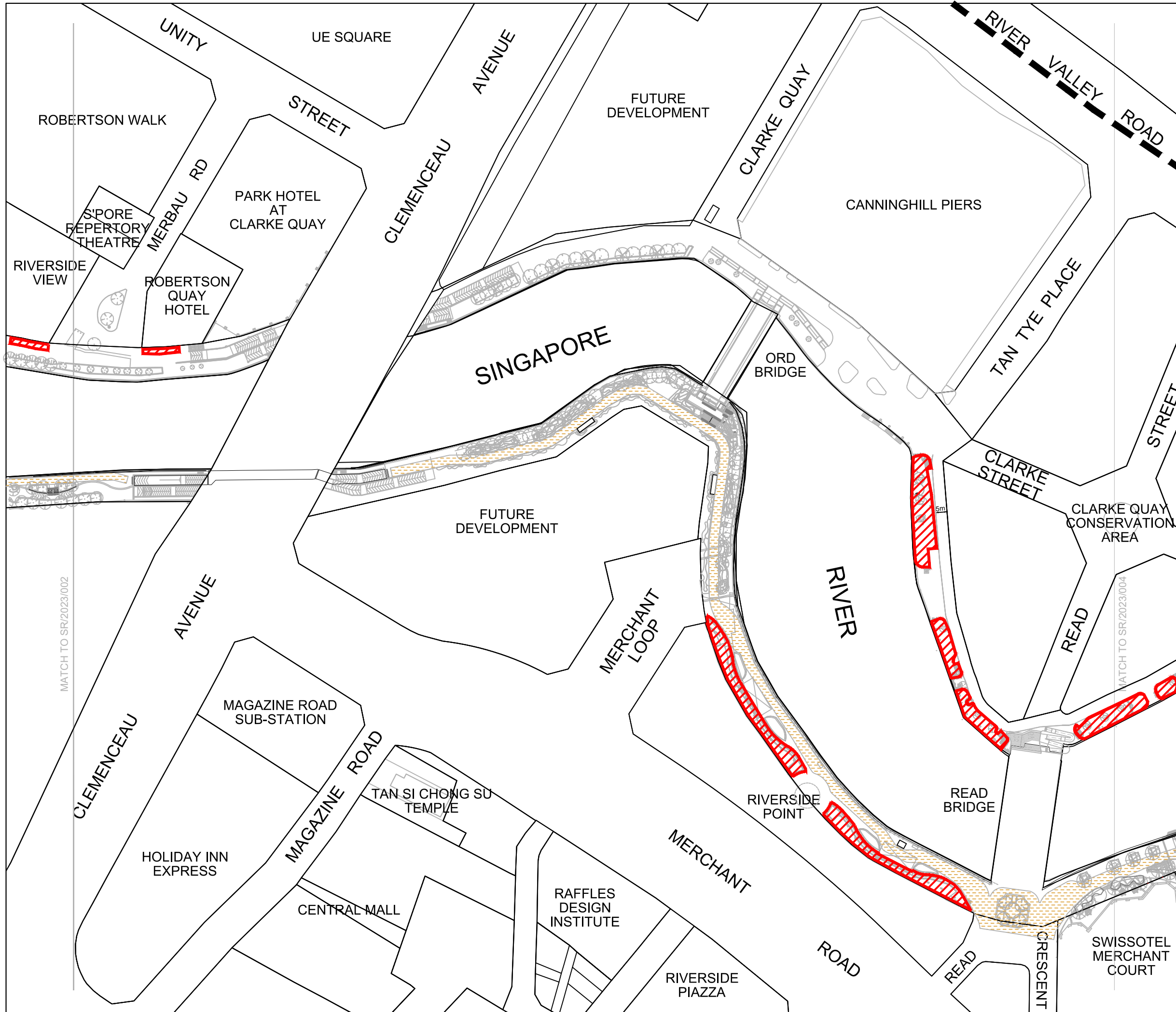

DRWG NO	: SR/2023/003
DATE	: APR 2023
GROUP	: CUDG





URBAN REDEVELOPMENT AUTHORITY
To make Singapore a great city to live, work and play

GUIDELINES FOR OUTDOOR REFRESHMENT AREAS (ORAs) AT SINGAPORE RIVER FOR ROBERTSON QUAY & CLARKE QUAY [SINGAPORE RIVER PLANNING AREA]

LOCATION PLAN (PART 4) CLARKE QUAY

LEGEND

-  EXTENT WHERE ORA CAN BE CONSIDERED
(Please note that some separation between ORAs is required within allowable extent to facilitate pedestrian movement and fire escape)
-  PLANNING AREA BOUNDARY
-  NPARKS ROUND-ISLAND-ROUTE / PARK CONNECTOR NETWORK

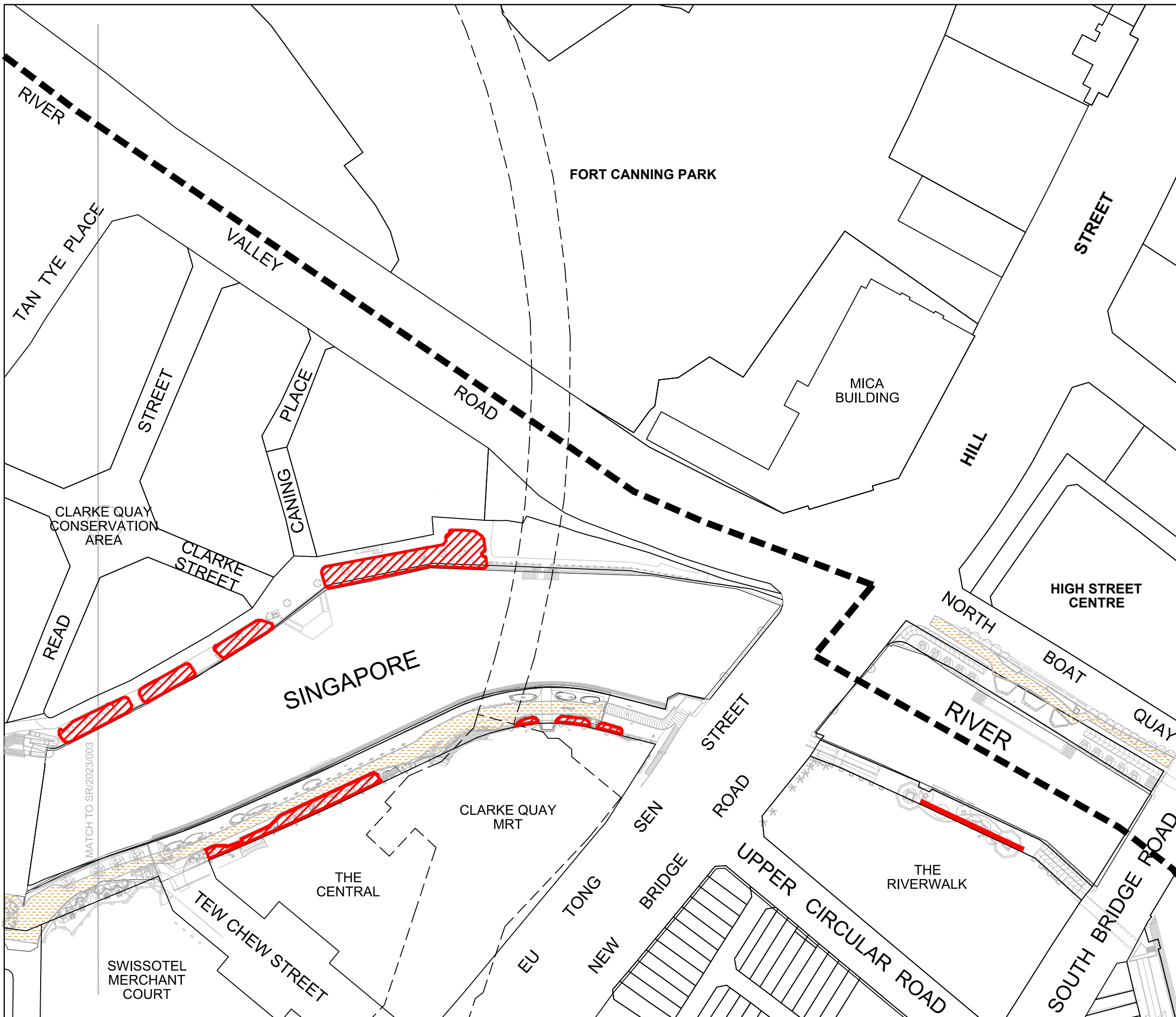

SCALE : 1:1500 @ A3



DRWG NO : SR/2023/004

DATE : APR 2023

GROUP : CUDG



To make Singapore a great city to live, work and play